Baden ist.
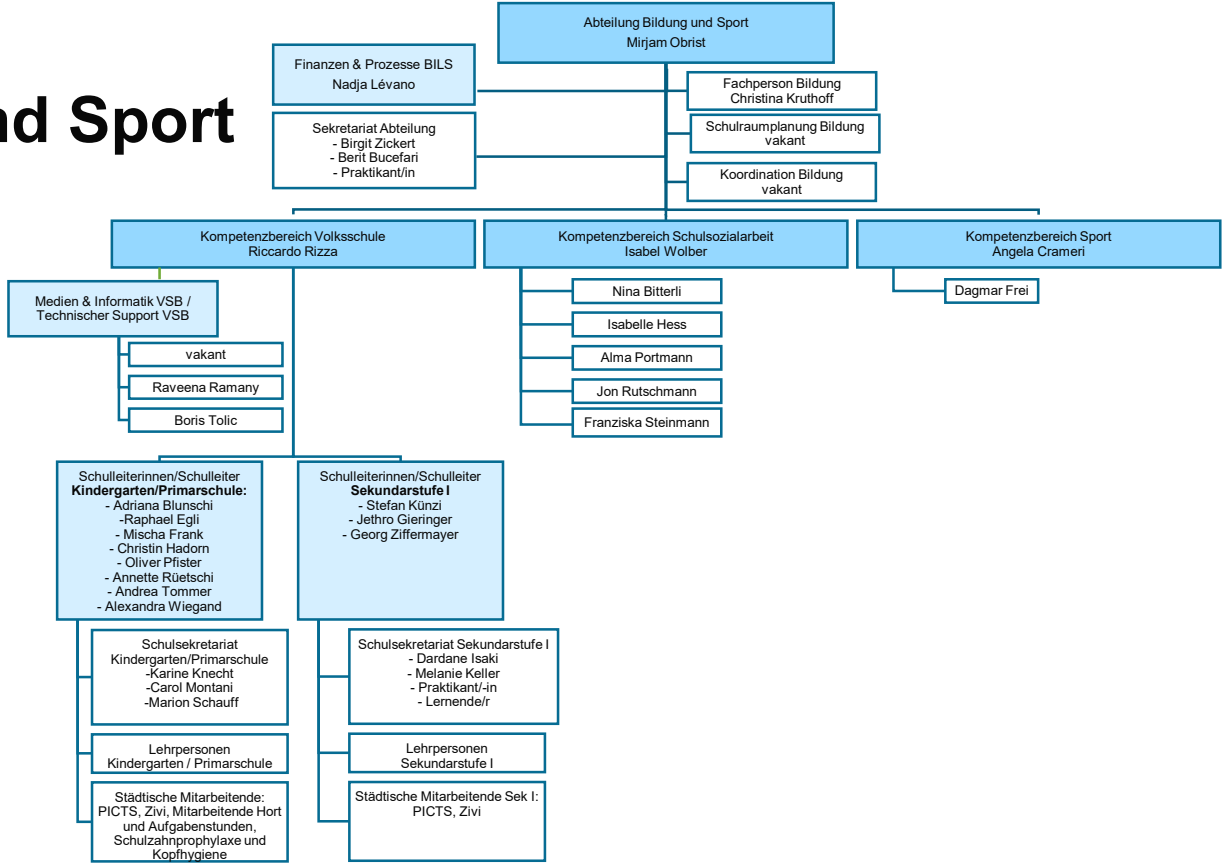
Abteilung Bildung und Sport (BILS)